

PARCEL Part of the S.W. Fractional 1/4 of Section 18, T.3N., R.7E., Highland Township, Oakland County, Michigan, described as commencing at the W. 1/4 corner of said Section 18; thence S. 00°-07'-30" E., along the West line of said Section, 591.69 ft. to the Northerly line of a 60 ft. wide easement; thence N. 70°-07'-30" E., along said line, 372.04 ft. to the point of beginning of said Parcel; thence N. 62°-47'-58" E., 197.88 ft.; thence S. 00°-34'-04" W., 530.37 ft. to Point "E"; thence S. 00°-34'-04" W., 15 ft. more or less, to the waters edge of Dunham Lake; thence Southwesterly along the waters edge, 225 ft. more or less; thence N. 00°-07'-30" W., 3 ft. more or less, to Point "F"; (said Point "F" being along a shoreline traverse line S. 48°-52'-22" W., 224.35 ft. from said Point "E"); thence from said Point "F", N. 00°-07'-30" W., 588.20 ft. to the point of beginning, containing 2.21 acres.

60 FT. WIDE EASEMENT: A 60 ft. wide private road and public utility easement, the centerline of which is described as commencing at the W. 1/4 corner of said Section 18; thence S. 00°-07'-30" E., along the West line of said Section, 823.47 ft. to the point of beginning of said centerline description; thence N. 70°-07'-30" E., 384.73 ft.; thence N. 62°-47'-58" E., 386.90 ft.; thence S. 00°-34'-04" W., 33.90 ft. to the center of a 60 ft. turning radius and point of ending of said centerline description.

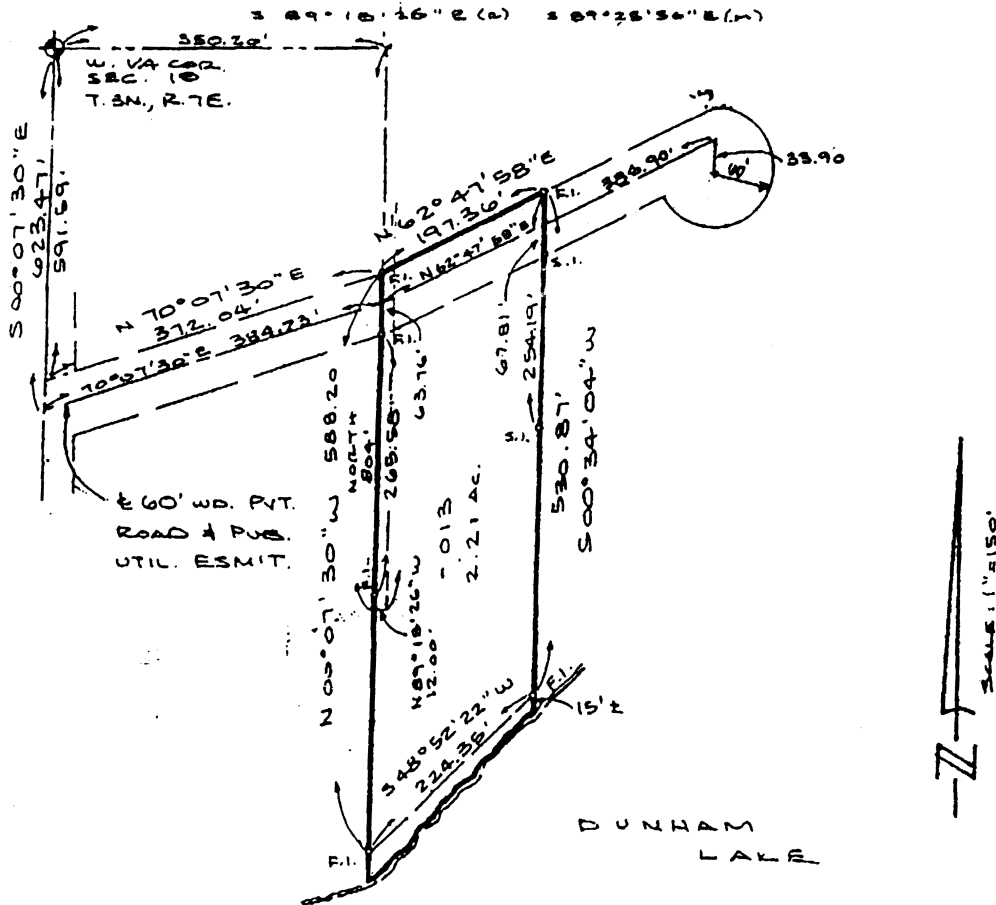

LEGEND: P.I. = POUND IRON S.I. = SET IRON (M) = MEASURED (R) = RECORDED SHEET 1 OF 2



BOUNDARY SURVEY FOR BRODY

I hereby certify that this survey was prepared by me or under my direct supervision, that I am a duly Registered Land Surveyor under the laws of the State of Michigan, that this survey complies with the requirements of Section 26, P.A. No. 192 of 1970, and the error of closure is 1 in 10000 (unadjusted)

Raymond KostECKE
Raymond KostECKE N.L.S. 12584

KOSTECKE & ASSOCIATES, Inc.
REGISTERED LAND SURVEYORS & CIVIL ENGINEERS
49130 W. PONTIAC TRAIL WILSON, MICHIGAN 48395 (313) 824-2888

DRAWN BY M R H
DATE 9-20-93
REVISED 12-15-93
JOB NO. 92-104B